VISIT…

LANZAROTE Caliente.COM

I SAY A LITTLE PRAYER

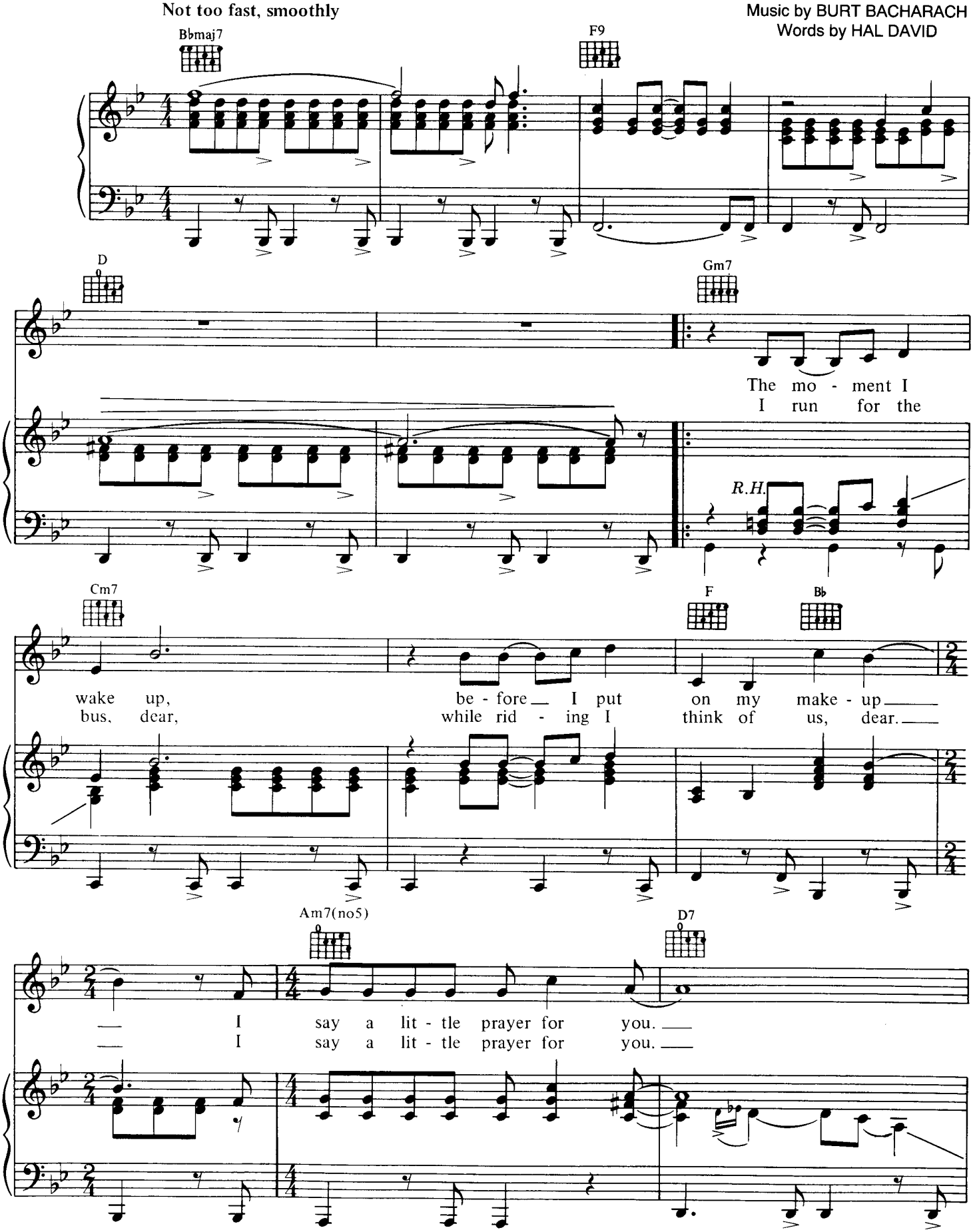

© 1966 Blue Seas Music Inc. & Jac Music Inc., USA
MCA Music Ltd., London W6 8JA

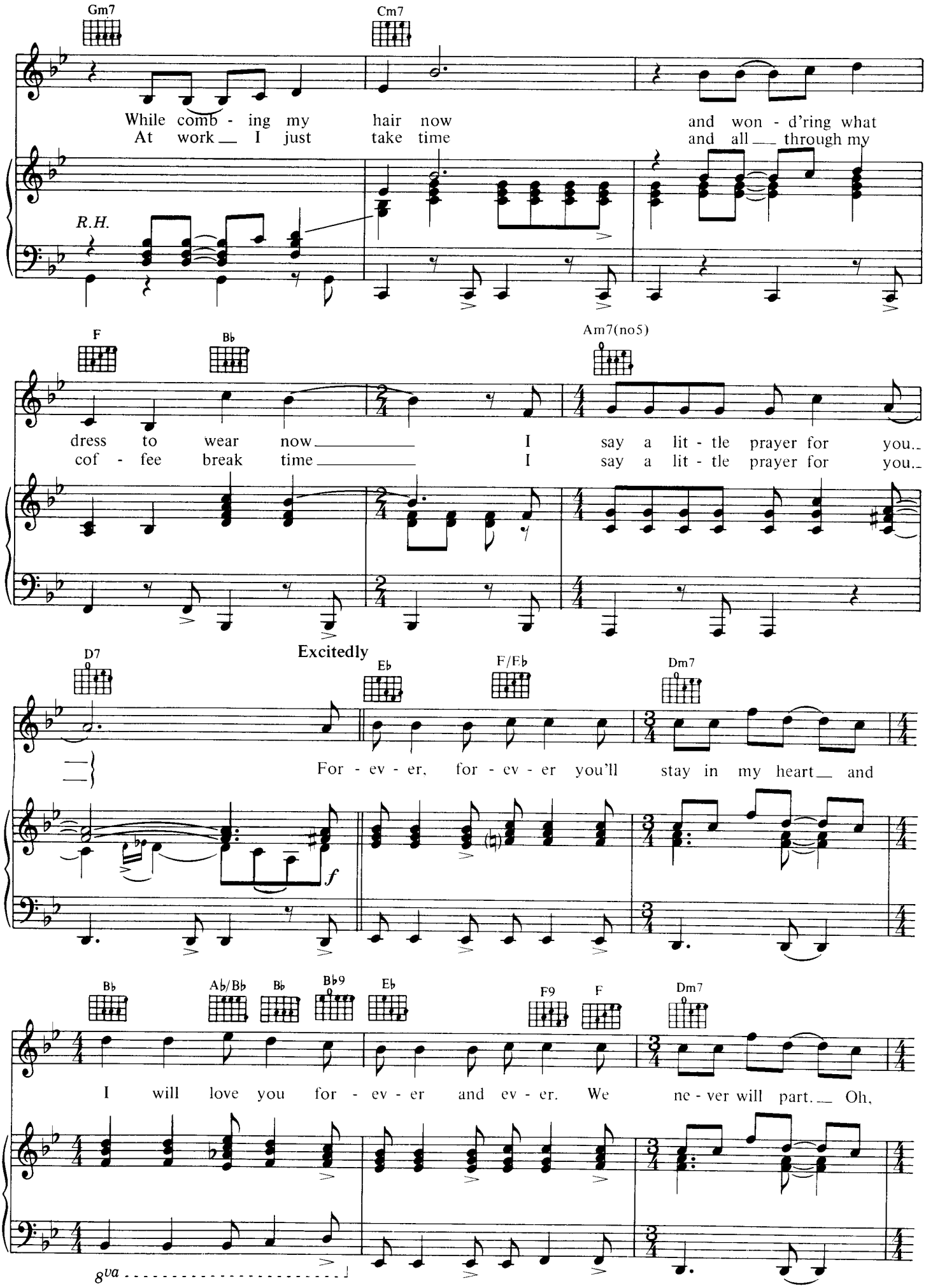
Gm7
Cm7
While comb - ing my hair now and won - d'ring what
At work I just take time and all through my
R.H.
F
B♭
Am7(no5)
dress to wear now I say a lit - tle prayer for you.
cof - fee break time I say a lit - tle prayer for you.
D7
Excitedly
E♭
F/E♭
Dm7
For - ev - er, for - ev - er you'll stay in my heart and
f
B♭
A♭/B♭
B♭
B♭9
E♭
F9
F
Dm7
I will love you for - ev - er and ev - er. We ne - ver will part. Oh,
8va

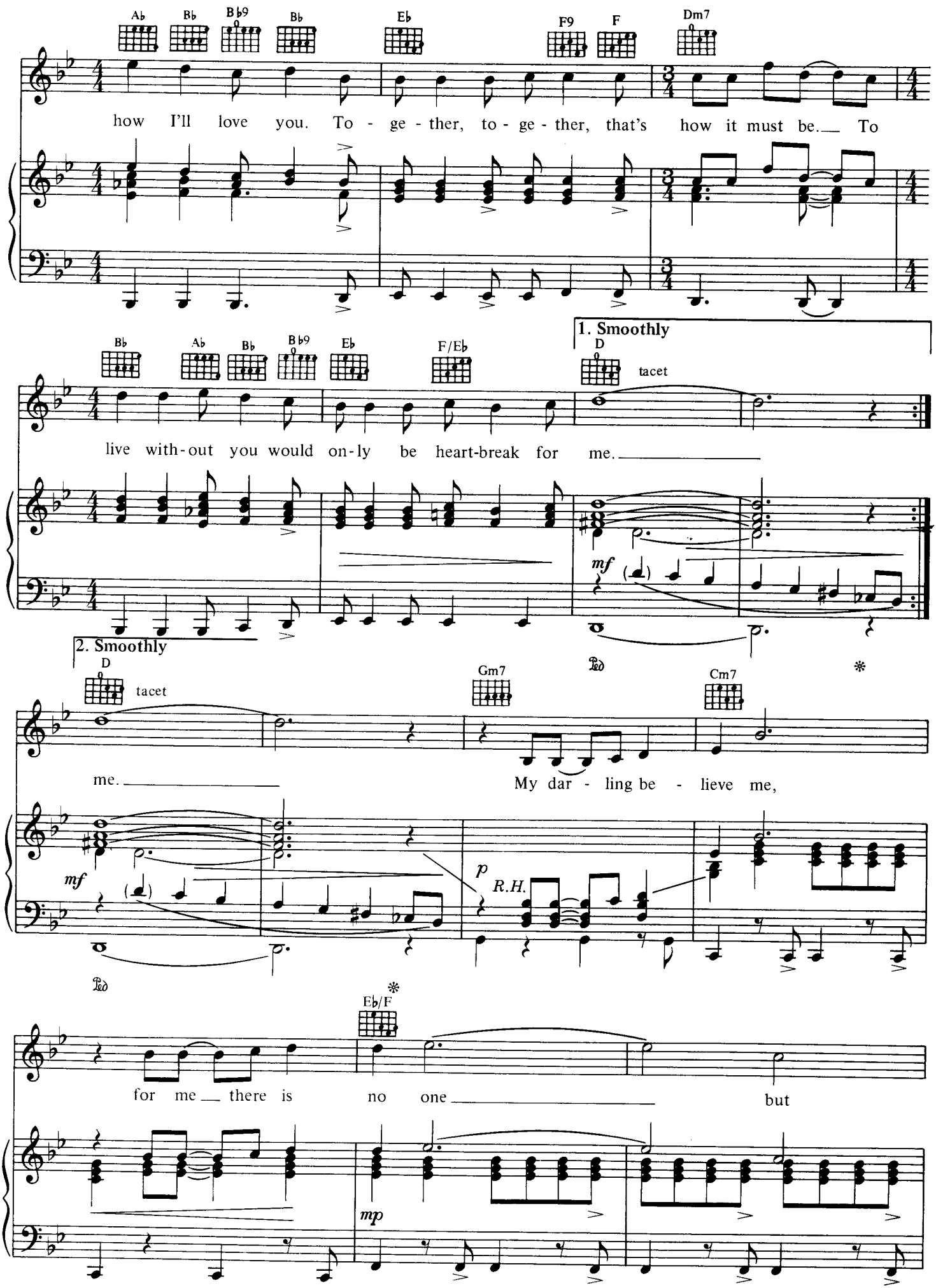
Ab Bb Bb9 Bb Eb F9 F Dm7
how I'll love you. To - ge - ther, to - ge - ther, that's how it must be. To
Bb Ab Bb Bb9 Eb F/Eb
1. Smoothly
D
tacet
live with-out you would on-ly be heart-break for me.
mf
2. Smoothly
D
tacet
Gm7
Cm7
me.
My dar - ling be - lieve me,
mf
p
R.H.
Eb/F
for me there is no one but
mp

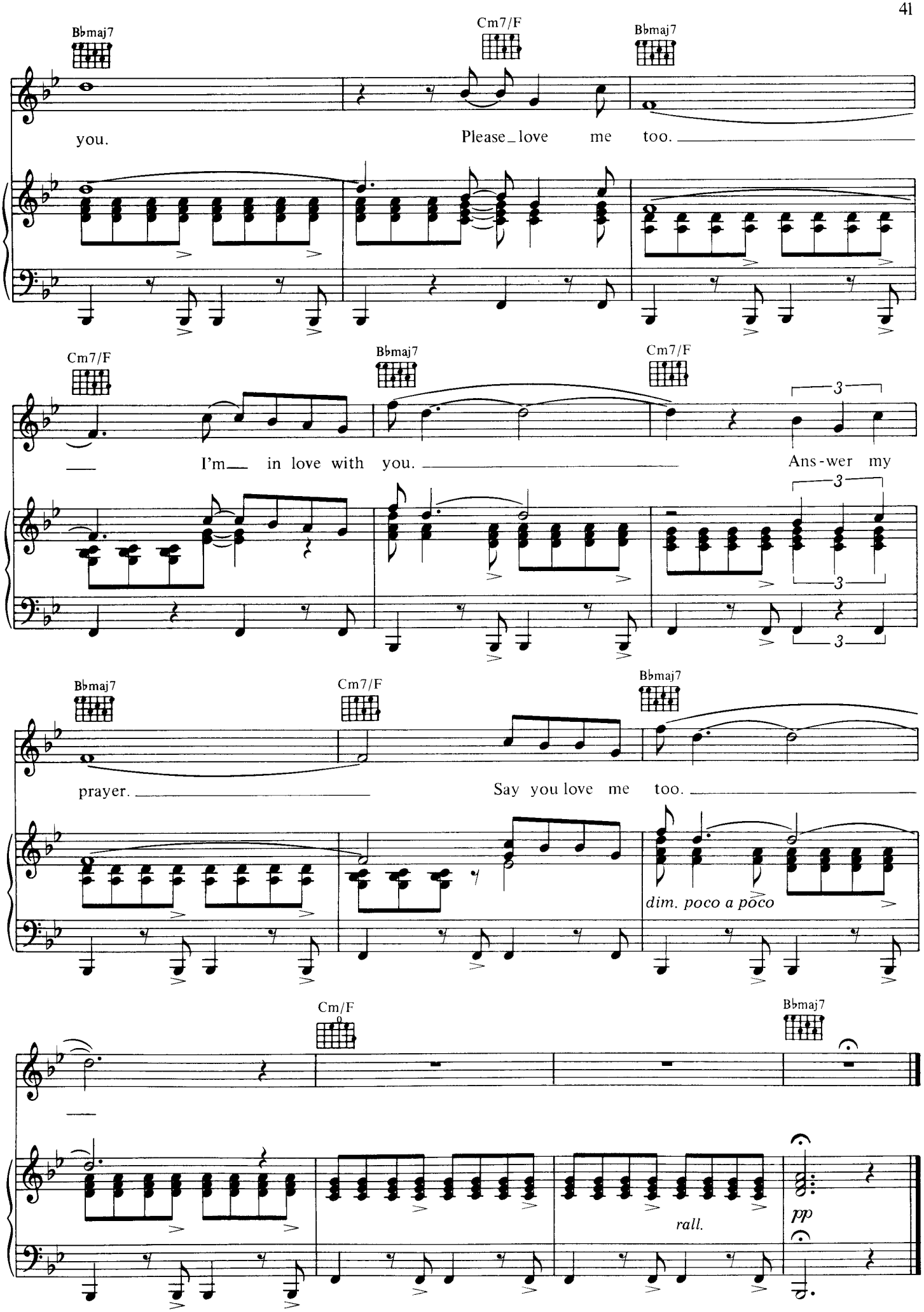
Bbmaj7
you.
Cm7/F
Please_love me too.
Bbmaj7
Cm7/F
I'm in love with you.
Bbmaj7
Cm7/F
Ans-wer my
3
Bbmaj7
prayer.
Cm7/F
Say you love me too.
Bbmaj7
dim. poco a poco
Cm/F
Bbmaj7
rall.
pp